

# Major Scales

*Tuba (F1-C4)*

Copyright © 2004 by Mark Feezell. All Rights Reserved. Visit [www.drfeezell.com](http://www.drfeezell.com) for many more range-specific scale sheets.  
Unauthorized reproduction is illegal and takes away from the livelihood of a fellow musician. Thank you for your honesty!

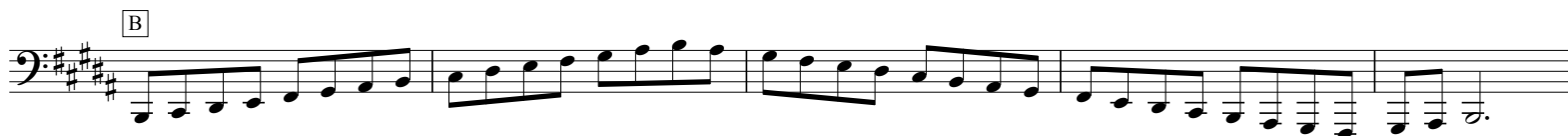

Copyright © 2004 by Mark Feezell. All Rights Reserved. Visit [www.drfeezell.com](http://www.drfeezell.com) for many more range-specific scale sheets.  
Unauthorized reproduction is illegal and takes away from the livelihood of a fellow musician. Thank you for your honesty!

# Major Scales

*Tuba (F1-A3)*

- C major:** The first staff, starting with a 'C' in a box. The scale is written in bass clef, 4/4 time, and ends with a whole note chord.
- F major:** The second staff, starting with an 'F' in a box. The scale is written in bass clef, 4/4 time, and ends with a whole note chord.
- Bb major:** The third staff, starting with 'Bb' in a box. The scale is written in bass clef, 4/4 time, and ends with a whole note chord.
- Eb major:** The fourth staff, starting with 'Eb' in a box. The scale is written in bass clef, 4/4 time, and ends with a whole note chord.
- Ab major:** The fifth staff, starting with 'Ab' in a box. The scale is written in bass clef, 4/4 time, and ends with a whole note chord.
- C# major:** The sixth staff, starting with 'C#' in a box. The scale is written in bass clef, 4/4 time, and ends with a whole note chord.
- F# major:** The seventh staff, starting with 'F#' in a box. The scale is written in bass clef, 4/4 time, and ends with a whole note chord.

Copyright © 2004 by Mark Feezell. All Rights Reserved. Visit [www.drfeezell.com](http://www.drfeezell.com) for many more range-specific scale sheets.  
Unauthorized reproduction is illegal and takes away from the livelihood of a fellow musician. Thank you for your honesty!

Copyright © 2004 by Mark Feezell. All Rights Reserved. Visit [www.drfeezell.com](http://www.drfeezell.com) for many more range-specific scale sheets.  
Unauthorized reproduction is illegal and takes away from the livelihood of a fellow musician. Thank you for your honesty!

# Major Scales

*Tuba (E1-F4)*

Sheet music for Tuba Major Scales (E1-F4) in 4/4 time. The scales are written in bass clef and include the following keys:

- C
- F
- Bb
- Eb
- Ab
- C#
- F#

Copyright © 2004 by Mark Feezell. All Rights Reserved. Visit [www.drfeezell.com](http://www.drfeezell.com) for many more range-specific scale sheets.  
Unauthorized reproduction is illegal and takes away from the livelihood of a fellow musician. Thank you for your honesty!

Copyright © 2004 by Mark Feezell. All Rights Reserved. Visit [www.drfeezell.com](http://www.drfeezell.com) for many more range-specific scale sheets.  
Unauthorized reproduction is illegal and takes away from the livelihood of a fellow musician. Thank you for your honesty!

# Major Scales

*Tuba (D1-F4)*

Copyright © 2004 by Mark Feezell. All Rights Reserved. Visit [www.drfeezell.com](http://www.drfeezell.com) for many more range-specific scale sheets.  
Unauthorized reproduction is illegal and takes away from the livelihood of a fellow musician. Thank you for your honesty!

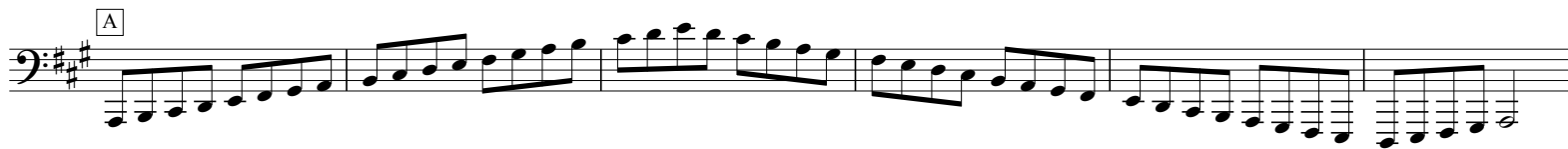

Copyright © 2004 by Mark Feezell. All Rights Reserved. Visit [www.drfeezell.com](http://www.drfeezell.com) for many more range-specific scale sheets.  
Unauthorized reproduction is illegal and takes away from the livelihood of a fellow musician. Thank you for your honesty!