

Major Scales

Saxophones (Bb3-F6)

C

F

Bb

Eb

Ab

C#

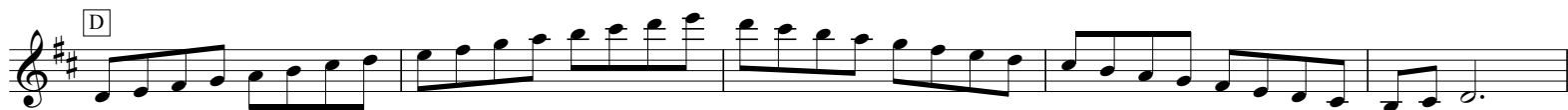

Natural Minor Scales

Saxophones (Bb3-F6)

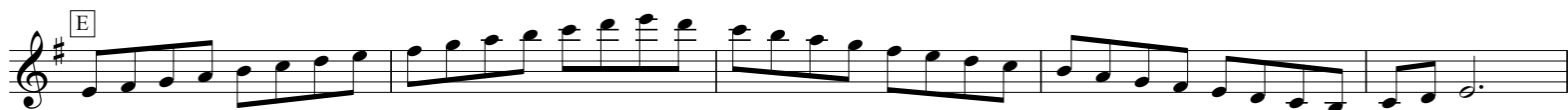

Harmonic Minor Scales

Saxophones (Bb3-F6)

Sheet music for six Harmonic Minor Scales for Saxophones (Bb3-F6). Each scale is written on a single staff in treble clef, spanning two octaves. The scales are: C, F, Bb, Eb, Ab, and C#.

The scales are written on a single staff in treble clef, spanning two octaves. The scales are: C, F, Bb, Eb, Ab, and C#.

Melodic Minor Scales

Saxophones (Bb3-F6)

Sheet music for Melodic Minor Scales, Saxophones (Bb3-F6). The scales are written for Soprano, Alto, Tenor, and Baritone saxophones. The scales are: C, F, Bb, Eb, Ab, and C#.

- F#**: The first staff shows a scale starting on F# and ending on a whole rest.
- B**: The second staff shows a scale starting on B and ending on a whole note.
- E**: The third staff shows a scale starting on E and ending on a whole note.
- A**: The fourth staff shows a scale starting on A and ending on a whole note.
- D**: The fifth staff shows a scale starting on D and ending on a whole note.
- G**: The sixth staff shows a scale starting on G and ending on a whole note.

Each scale is written in a single line of music, with notes and rests indicating the sequence of the scale. The scales are arranged in a descending order of their starting notes: F#, B, E, A, D, and G.