

Major Scales

Bb Clarinet - No Break (E3-Bb4)

Sheet music for Major Scales for Bb Clarinet, No Break (E3-Bb4). The scales are written in treble clef, 4/4 time, and are organized into six staves, each representing a different key signature. The scales are: C major, F major, Bb major, Eb major, Ab major, and C# major. Each scale is written as a single line of music, showing the ascending and descending notes. The scales are written in a way that allows for easy identification of the key signature and the sequence of notes.

- C major:** The first staff shows the C major scale, starting on C4 and ending on C5. The key signature is C major (no sharps or flats).
- F major:** The second staff shows the F major scale, starting on F4 and ending on F5. The key signature is F major (one flat).
- Bb major:** The third staff shows the Bb major scale, starting on Bb4 and ending on Bb5. The key signature is Bb major (two flats).
- Eb major:** The fourth staff shows the Eb major scale, starting on Eb4 and ending on Eb5. The key signature is Eb major (three flats).
- Ab major:** The fifth staff shows the Ab major scale, starting on Ab4 and ending on Ab5. The key signature is Ab major (four flats).
- C# major:** The sixth staff shows the C# major scale, starting on C#4 and ending on C#5. The key signature is C# major (seven sharps).

Natural Minor Scales

Bb Clarinet - No Break (E3-Bb4)

Sheet music for six natural minor scales for Bb Clarinet, arranged in six staves. Each staff begins with a key signature box indicating the scale's starting note and key signature.

- C:** C minor scale (C-Bb-A-G-F-E-D-C).
- F:** F minor scale (F-E-D-C-Bb-A-G-F).
- Bb:** Bb minor scale (Bb-A-G-F-E-D-C-Bb).
- Eb:** Eb minor scale (Eb-D-C-Bb-A-G-F-Eb).
- Ab:** Ab minor scale (Ab-G-F-E-D-C-Bb-Ab).
- C#:** C# minor scale (C#-B-A-G-F-E-D-C#).

Sheet music for six guitar scales, each spanning four measures. The scales are labeled with their starting notes: F#, B, E, A, D, and G. Each scale is written in a single staff with a treble clef. The scales are: F# (F# major), B (B major), E (E major), A (A major), D (D major), and G (G major). The scales are written in a single staff with a treble clef. The scales are: F# (F# major), B (B major), E (E major), A (A major), D (D major), and G (G major).

Harmonic Minor Scales

Bb Clarinet - No Break (E3-Bb4)

Sheet music for six Harmonic Minor Scales, arranged for Bb Clarinet (No Break, E3-Bb4). Each scale is presented on a single staff, showing the ascending and descending sequences of notes.

- C**: C, D, E, F, G, A, Bb, A, G, F, E, D, C
- F**: F, G, A, Bb, C, D, E, F, E, D, C, Bb, A, G, F
- Bb**: Bb, C, D, E, F, G, A, Bb, A, G, F, E, D, C, Bb
- Eb**: Eb, F, G, A, Bb, C, D, Eb, D, C, Bb, A, G, F, Eb
- Ab**: Ab, Bb, C, D, Eb, F, G, Ab, G, F, Eb, D, C, Bb, Ab
- C#**: C#, D, E, F#, G, A, B, A, G, F#, E, D, C#, B

- Staff 1 (F#):** Shows a scale starting on F# and moving up and down.
- Staff 2 (B):** Shows a scale starting on B and moving up and down.
- Staff 3 (E):** Shows a scale starting on E and moving up and down.
- Staff 4 (A):** Shows a scale starting on A and moving up and down.
- Staff 5 (D):** Shows a scale starting on D and moving up and down.
- Staff 6 (G):** Shows a scale starting on G and moving up and down.

Copyright © 2004 by Mark Feezell. All Rights Reserved. Visit www.drfeezell.com for more range-specific scale sheets.

Melodic Minor Scales

Bb Clarinet - No Break (E3-Bb4)

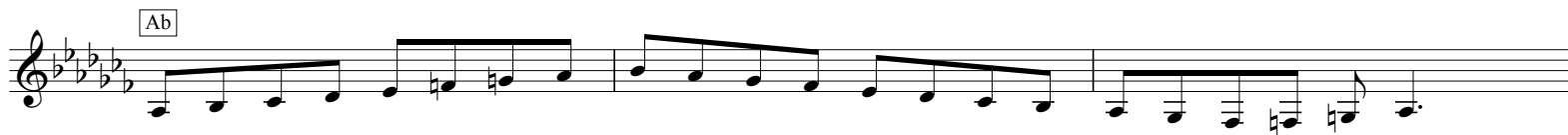

- F#:** Key signature of three sharps (F#, C#, G#). The scale consists of 12 notes: F#, G#, A, B, C#, D, E, F#, G#, A, B, C#.
- B:** Key signature of two sharps (F#, C#). The scale consists of 12 notes: B, C#, D, E, F#, G#, A, B, C#, D, E, F#.
- E:** Key signature of one sharp (F#). The scale consists of 12 notes: E, F#, G, A, B, C, D, E, F#, G, A, B.
- A:** Key signature of no sharps or flats. The scale consists of 12 notes: A, B, C, D, E, F, G, A, B, C, D, E.
- D:** Key signature of two flats (Bb, Eb). The scale consists of 12 notes: D, Eb, E, F, F#, G, Ab, A, Bb, B, C, D.
- G:** Key signature of one flat (Bb). The scale consists of 12 notes: G, Ab, A, Bb, B, C, Db, D, Eb, E, F, G.

Each scale is written in a single line of music, with notes connected by beams to indicate eighth or sixteenth notes. The scales are presented in a sequence, with each staff starting on a new line.