

Major Scales

Tuba (F1-C4)

Sheet music for Major Scales for Tuba (F1-C4), arranged in seven staves. Each staff represents a different key signature, with the key signature indicated by a box above the staff:

- Staff 1: C Major (C)
- Staff 2: F Major (F)
- Staff 3: Bb Major (Bb)
- Staff 4: Eb Major (Eb)
- Staff 5: Ab Major (Ab)
- Staff 6: C# Major (C#)
- Staff 7: F# Major (F#)

Each staff contains a sequence of notes for the major scale, starting from the first line of the staff and moving up to the next line, then down to the next space, and finally down to the first space. The notes are written in a sequence of eighth and sixteenth notes, with some notes beamed together. The key signature is indicated by the number of flats or sharps in the key signature.

Natural Minor Scales

Tuba (F1-C4)

Sheet music for Natural Minor Scales for Tuba (F1-C4). The scales are written in bass clef and include the following key signatures:

- C
- F
- Bb
- Eb
- Ab
- C#
- F#

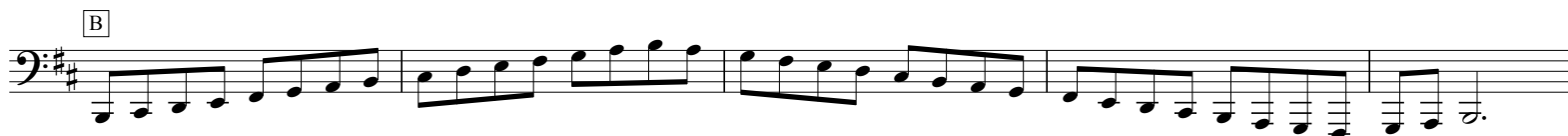

Harmonic Minor Scales

Tuba (F1-C4)

Sheet music for Harmonic Minor Scales for Tuba (F1-C4). The scales are written in bass clef with a key signature of one flat (Bb). The scales are: C, F, Bb, Eb, Ab, C#, and F#.

The scales are: C, F, Bb, Eb, Ab, C#, and F#.

Melodic Minor Scales

Tuba (F1-C4)

Sheet music for Melodic Minor Scales for Tuba (F1-C4). The scales are written in bass clef with a key signature of one flat (Bb). The scales are listed in order of ascending pitch:

- C
- F
- Bb
- Eb
- Ab
- C#
- F#

Major Scales

Tuba (F1-A3)

Sheet music for Major Scales for Tuba (F1-A3), showing seven scales: C, F, Bb, Eb, Ab, C#, and F#.

The scales are written in bass clef, 4/4 time, and are organized into seven staves. Each staff begins with a key signature box indicating the scale: C, F, Bb, Eb, Ab, C#, and F#.

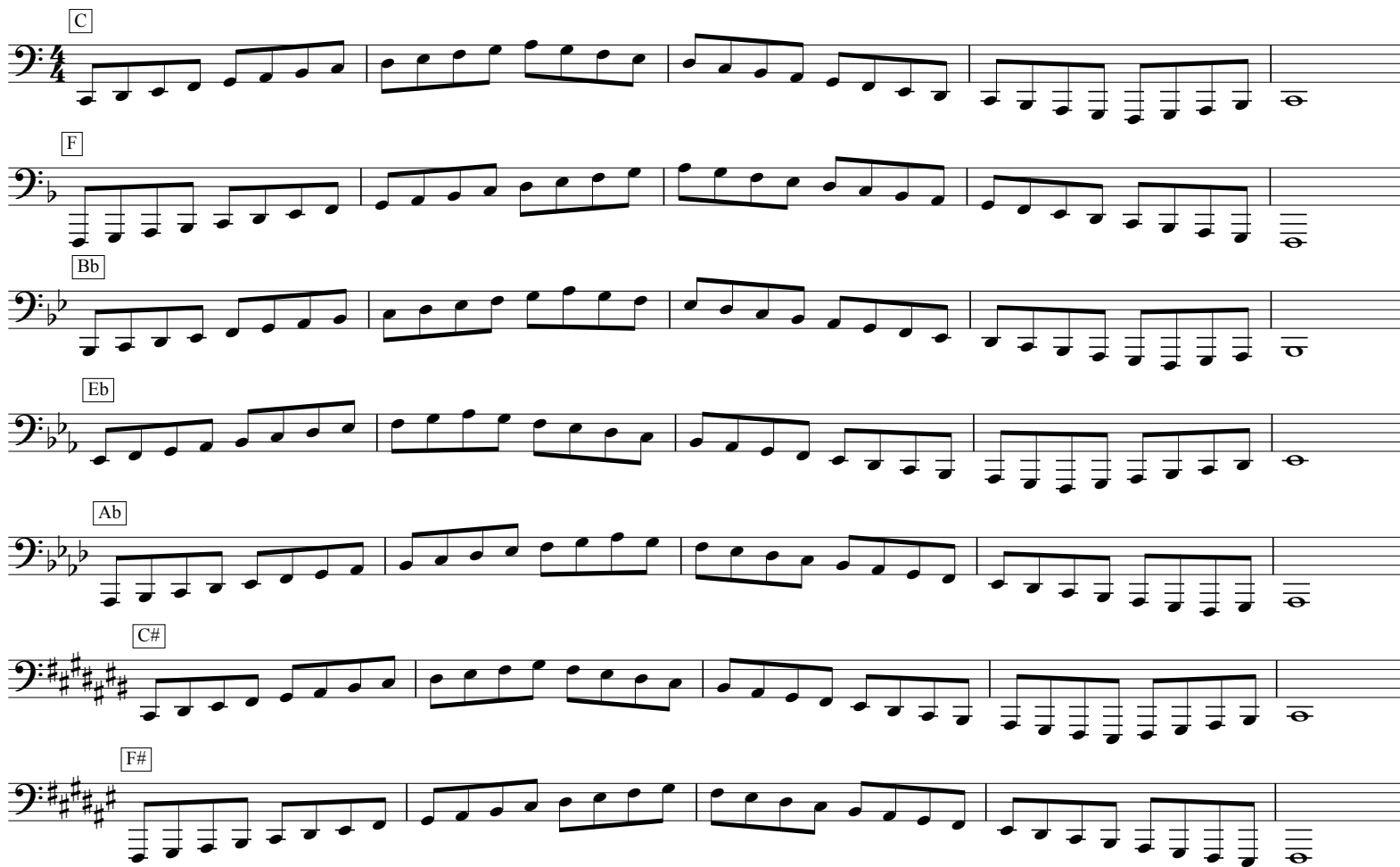

The scales are written in bass clef, 4/4 time, and are organized into seven staves. Each staff begins with a key signature box indicating the scale: C, F, Bb, Eb, Ab, C#, and F#.

Natural Minor Scales

Tuba (F1-A3)

Sheet music for Natural Minor Scales for Tuba (F1-A3). The scales are presented in bass clef with key signatures indicated by the number of flats or sharps. Each scale is shown in four measures, with the final measure ending on a whole note.

- C** (C Natural Minor): C4, D4, E4, F4, G4, A4, B4, A4, G4, F4, E4, D4, C4.
- F** (F Natural Minor): F3, G3, A3, Bb3, C4, D4, E4, D4, C4, Bb3, A3, G3, F3.
- Bb** (Bb Natural Minor): Bb2, C3, D3, Eb3, F3, G3, A3, G3, F3, Eb3, D3, C3, Bb2.
- Eb** (Eb Natural Minor): Eb2, F2, G2, Ab2, Bb2, C3, D3, C3, Bb2, Ab2, G2, F2, Eb2.
- Ab** (Ab Natural Minor): Ab2, Bb2, C3, Db3, Eb3, F3, G3, F3, Eb3, Db3, C3, Bb2, Ab2.
- C#** (C# Natural Minor): C#3, D#3, E#3, F#4, G#4, A#4, B#4, A#4, G#4, F#4, E#3, D#3, C#3.
- F#** (F# Natural Minor): F#2, G#2, A#2, B#3, C#4, D#4, E#4, D#4, C#4, B#3, A#2, G#2, F#2.

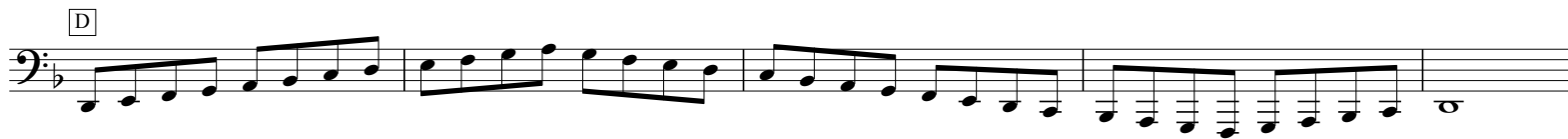

Harmonic Minor Scales

Tuba (F1-A3)

Sheet music for Harmonic Minor Scales for Tuba (F1-A3), showing seven scales: C, F, Bb, Eb, Ab, C#, and F#.

The scales are written in bass clef with the following key signatures:

- C: Two flats (Bb, Eb)
- F: Three flats (Bb, Eb, Ab)
- Bb: Four flats (Bb, Eb, Ab, Db)
- Eb: Five flats (Bb, Eb, Ab, Db, Gb)
- Ab: Six flats (Bb, Eb, Ab, Db, Gb, Cb)
- C#: Three sharps (F#, C#, G#)
- F#: Four sharps (F#, C#, G#, D#)

Melodic Minor Scales

Tuba (F1-A3)

Sheet music for Melodic Minor Scales for Tuba (F1-A3). The scales are written in bass clef with a key signature of one flat (Bb). The scales are: C, F, Bb, Eb, Ab, C#, and F#.

The scales are written in bass clef with a key signature of one flat (Bb). The scales are: C, F, Bb, Eb, Ab, C#, and F#.

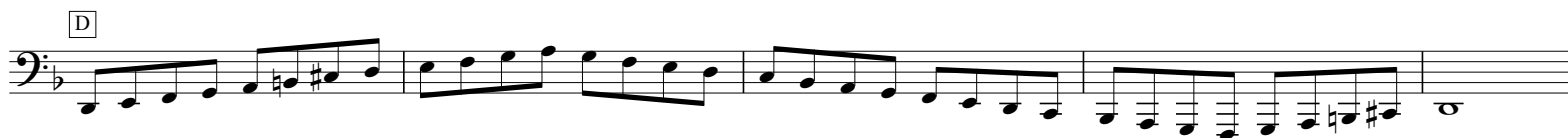
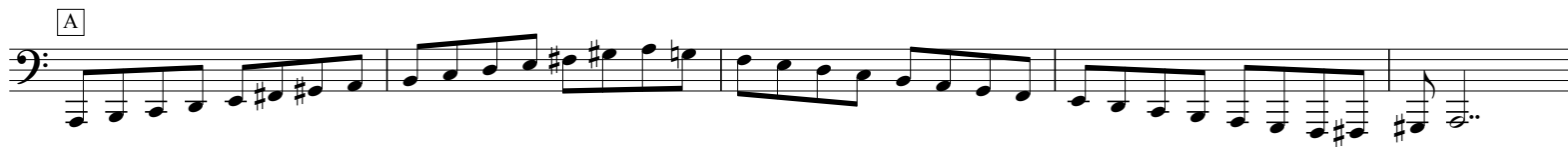

Major Scales

Tuba (E1-F4)

- C Major:** Key signature: C. Scale: C4-D4-E4-F4-G4-A4-B4-C5 (ascending), C5-B4-A4-G4-F4-E4-D4-C4 (descending).
- F Major:** Key signature: one flat (Bb). Scale: F4-G4-A4-Bb4-C5-Bb4-A4-G4-F4 (ascending), F4-G4-A4-Bb4-C5-Bb4-A4-G4-F4 (descending).
- Bb Major:** Key signature: two flats (Bb, Eb). Scale: Bb4-C5-Bb4-A4-G4-F4-Eb4-D4-C5 (ascending), Bb4-C5-Bb4-A4-G4-F4-Eb4-D4-C5 (descending).
- Eb Major:** Key signature: three flats (Bb, Eb, Ab). Scale: Eb4-F4-G4-A4-Bb4-C5-Bb4-A4-G4-F4 (ascending), Eb4-F4-G4-A4-Bb4-C5-Bb4-A4-G4-F4 (descending).
- Ab Major:** Key signature: four flats (Bb, Eb, Ab, Db). Scale: Ab4-Bb4-C5-Bb4-A4-G4-F4-Eb4-D4-C5 (ascending), Ab4-Bb4-C5-Bb4-A4-G4-F4-Eb4-D4-C5 (descending).
- C# Major:** Key signature: three sharps (F#, C#, G#). Scale: C#4-D#4-E#4-F#4-G#4-A#4-B#4-C5 (ascending), C5-B#4-A#4-G#4-F#4-E#4-D#4-C#4 (descending).
- F# Major:** Key signature: four sharps (F#, C#, G#, D#). Scale: F#4-G#4-A#4-B#4-C5-B#4-A#4-G#4-F#4 (ascending), F#4-G#4-A#4-B#4-C5-B#4-A#4-G#4-F#4 (descending).

Copyright © 2004 by Mark Feezell. All Rights Reserved. Visit www.drfeezell.com for more range-specific scale sheets.

Natural Minor Scales

Tuba (E1-F4)

Sheet music for Natural Minor Scales for Tuba (E1-F4), showing seven scales: C, F, Bb, Eb, Ab, C#, and F#.

The scales are written in bass clef, spanning from E1 to F4. Each scale is presented in a single line of music, showing the ascending and descending notes.

- C:** C, D, E, F, G, A, B, A, G, F, E, D, C
- F:** F, G, A, Bb, C, D, E, D, C, Bb, A, G, F
- Bb:** Bb, C, D, E, F, G, A, G, F, E, D, C, Bb
- Eb:** Eb, F, G, Ab, Bb, C, D, C, Bb, Ab, G, F, Eb
- Ab:** Ab, Bb, C, D, Eb, F, G, F, G, Eb, D, C, Ab
- C#:** C#, D#, E#, F, G, A, B, A, G, F, E#, D#, C#
- F#:** F#, G#, A#, B, C, D, E, D, C, B, A#, G#, F#

Harmonic Minor Scales

Tuba (E1-F4)

Sheet music for Harmonic Minor Scales for Tuba (E1-F4). The scales are presented in bass clef with key signatures indicated by the number of flats or sharps.

The scales shown are:

- C (C major)
- F (F major)
- Bb (Bb major)
- Eb (Eb major)
- Ab (Ab major)
- C# (C# major)
- F# (F# major)

Melodic Minor Scales

Tuba (E1-F4)

Sheet music for Melodic Minor Scales for Tuba (E1-F4). The scales are presented in bass clef with a key signature of one flat (Bb). The scales are: C, F, Bb, Eb, Ab, C#, and F#.

Major Scales

Tuba (D1-F4)

- C major:** Natural C, F, C, F, C.
- F major:** One flat (Bb), F, C, F, C.
- Bb major:** Two flats (Bb, Eb), Bb, F, Bb, F.
- Eb major:** Three flats (Bb, Eb, Ab), Eb, Bb, Eb, Bb.
- Ab major:** Four flats (Bb, Eb, Ab, Db), Ab, Bb, Ab, Bb.
- C# major:** Four sharps (F#, C#, G#, D#), C#, G#, C#, G#.
- F# major:** Five sharps (F#, C#, G#, D#, A#), F#, D#, F#, D#.

Each scale is written in a five-measure format: an ascending half-scale (two measures), a whole rest (one measure), a descending half-scale (two measures), and a whole rest (one measure).

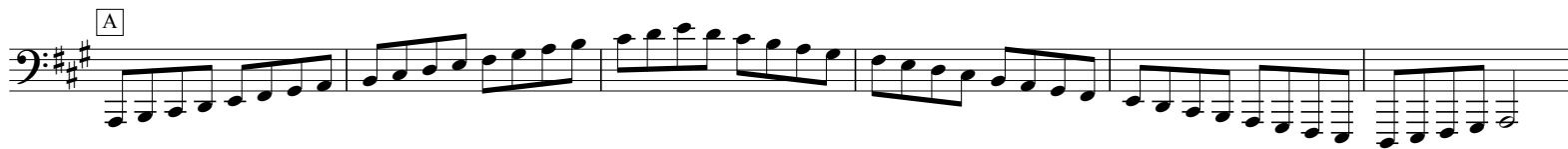

Copyright © 2004 by Mark Feezell. All Rights Reserved. Visit www.drfeezell.com for more range-specific scale sheets.

Natural Minor Scales

Tuba (D1-F4)

C

F

Bb

Eb

Ab

C#

F#

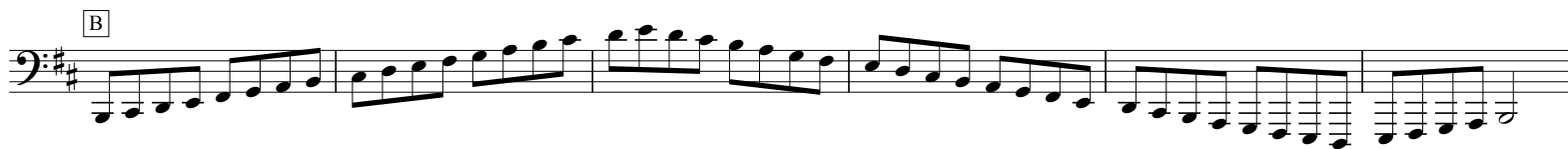

Harmonic Minor Scales

Tuba (D1-F4)

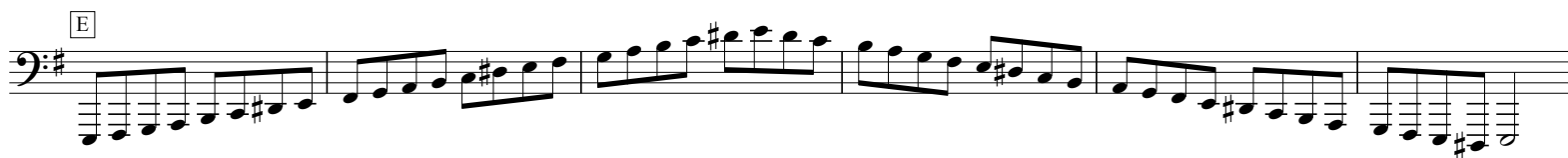

Melodic Minor Scales

Tuba (D1-F4)

- C:** Ascending: C2, D2, E2, F2, G2, A2, B2; Descending: B2, A2, G2, F2, E2, D2, C2.
- F:** Ascending: F2, G2, A2, Bb2, C3, D3, E3; Descending: E3, D3, C3, Bb2, A2, G2, F2.
- Bb:** Ascending: Bb1, C2, D2, Eb2, F2, G2, A2; Descending: A2, G2, F2, Eb2, D2, C2, Bb1.
- Eb:** Ascending: Eb1, F1, G1, Ab1, Bb1, C2, D2; Descending: D2, C2, Bb1, Ab1, G1, F1, Eb1.
- Ab:** Ascending: Ab1, Bb1, C2, Db2, Eb2, F2, G2; Descending: G2, F2, Eb2, Db2, C2, Bb1, Ab1.
- C#:** Ascending: C#1, D#1, E#1, F#1, G#1, A#1, B#1; Descending: B#1, A#1, G#1, F#1, E#1, D#1, C#1.
- F#:** Ascending: F#1, G#1, A#1, B#1, C#2, D#2, E#2; Descending: E#2, D#2, C#2, B#1, A#1, G#1, F#1.

