

Amazing Grace

Easy arrangement in ALL 12 keys

American melody from Carrell & Clayton's "Virginia Harmony," 1831
Arr. Mark Feezell

♩ = 92

Viola solo

Amazing Grace

Easy arrangement in ALL 12 keys

American melody from Carrell & Clayton's "Virginia Harmony," 1831

Arr. Mark Feezell

♩ = 92

Viola solo

8

13

mp *f* *mf* *mp*

Amazing Grace

Easy arrangement in ALL 12 keys

American melody from Carrell & Clayton's "Virginia Harmony," 1831

Arr. Mark Feezell

♩ = 92

Viola solo

8

13

mp *mf* *f* *mp* *mp*

Amazing Grace

Easy arrangement in ALL 12 keys

American melody from Carrell & Clayton's "Virginia Harmony," 1831

Arr. Mark Feezell

♩ = 92

Viola solo

mp *mf*

8

f *mf*

13

mp *mp*

Amazing Grace

Easy arrangement in ALL 12 keys

American melody from Carrell & Clayton's "Virginia Harmony," 1831

Arr. Mark Feezell

$\text{♩} = 92$

Viola solo

8

8

13

[illegible]

Amazing Grace

Easy arrangement in ALL 12 keys

American melody from Carrell & Clayton's "Virginia Harmony," 1831
Arr. Mark Feezell

♩ = 92

Viola solo

mp *f* *mf* *mp*

8

13

1. 2.

Amazing Grace

Easy arrangement in ALL 12 keys

American melody from Carrell & Clayton's "Virginia Harmony," 1831

Arr. Mark Feezell

♩ = 92

Viola solo

mp *mf*

8

f *mf*

13

mp *mp*

Amazing Grace

Easy arrangement in ALL 12 keys

American melody from Carrell & Clayton's "Virginia Harmony," 1831

Arr. Mark Feezell

♩ = 92

Viola solo

mp *mf*

8

f *mf*

13

mp *mp*

Amazing Grace

Easy arrangement in ALL 12 keys

American melody from Carrell & Clayton's "Virginia Harmony," 1831

Arr. Mark Feezell

$\text{♩} = 92$

Viola solo

mp

 $mf -$

8

$$f$$

mf

13

mp

mp

Amazing Grace

Easy arrangement in ALL 12 keys

American melody from Carrell & Clayton's "Virginia Harmony," 1831

Arr. Mark Feezell

♩ = 92

Viola solo

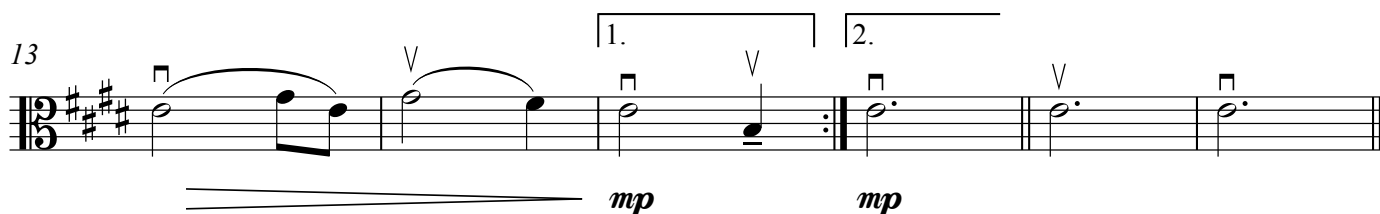
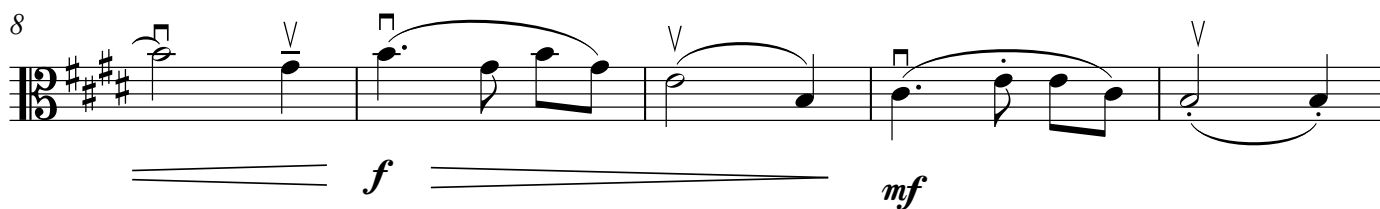
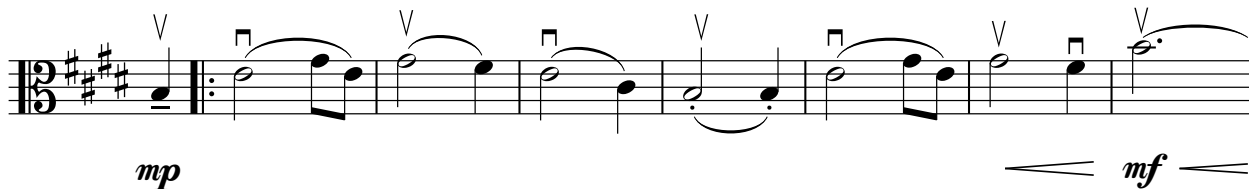

Amazing Grace

Easy arrangement in ALL 12 keys

American melody from Carrell & Clayton's "Virginia Harmony," 1831

Arr. Mark Feezell

$\text{♩} = 92$

Viola solo

mp

 mf

8

$$f$$
 mf

13

mp

mp

Amazing Grace

Easy arrangement in ALL 12 keys

American melody from Carrell & Clayton's "Virginia Harmony," 1831

Arr. Mark Feezell

♩ = 92

Viola solo

