

3 Duets from J.S. Bach's English Suites Johann Sebastian Bach (1685-1750)

These duets are drawn from the English suites of Johann Sebastian Bach (1685-1750). Bach wrote the English suites (BWV 806-811) after 1715. Some pieces may be transposed; original keys are indicated before each piece. I have included tempi and initial dynamics; these are only suggestions.

In order to maintain a "cleaner" appearance, I have included the original ornament symbols, rather than writing out the ornaments. A number of websites include descriptions of Baroque ornaments.

These pieces are *not* intended to function as a single composition, as the original tonal relationships of the suites have been removed. I suggest that they be enjoyed as individual movements.

3 Duets from Bach's English Suites

English Suite I, Bourrée II

Original key: Concert a minor

Johann Sebastian Bach (1685-1750)

arr. Mark Feezell

$\text{♩} = 68$

Clarinet in B \flat *mp*

Clarinet in B \flat *mp*

4

8

12

16

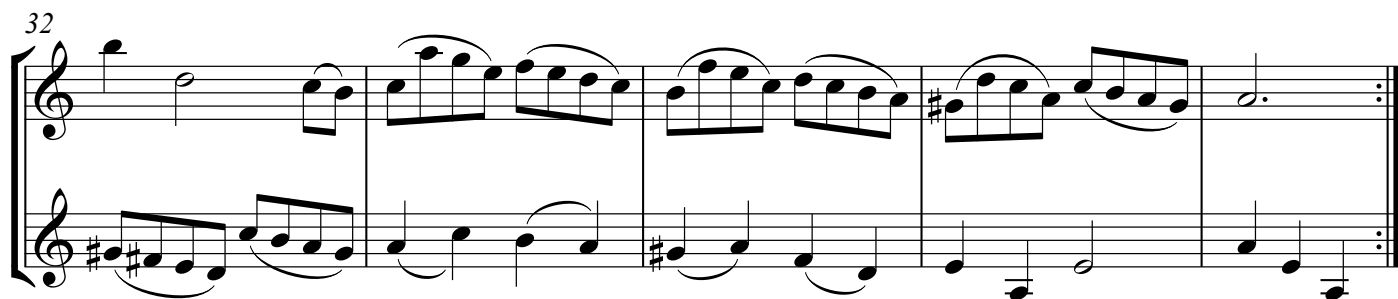
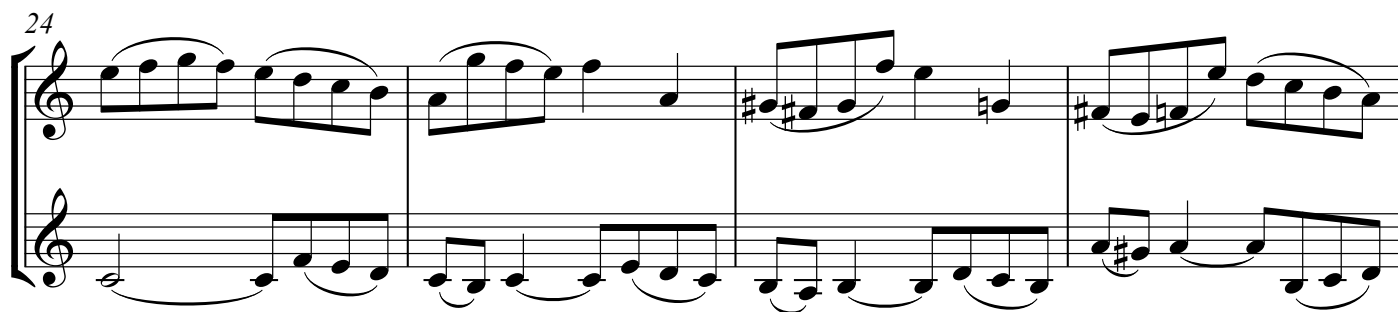

3 Duets from Bach's English Suites

English Suite II, Gigue
Original key: Concert a minor

Johann Sebastian Bach (1685-1750)
arr. Mark Feezell

$\text{♩} = 110$

Clarinet in B \flat *mf*

Clarinet in B \flat *mf*

5

11

17

23

29

35

41

46

51

56

61

66

71

To coda

75 1. 2. D. S. al coda (no repeats) **Coda**

3 Duets from Bach's English Suites

English Suite VI, Gavotte II

Original key: Concert D Major

Johann Sebastian Bach (1685-1750)

arr. Mark Feezell

$\text{♩} = 64$

Clarinet in B \flat

Clarinet in B \flat

3

7

1. 2.

11

15

19

23

1. 2.
