

3 Duets from J.S. Bach's English Suites Johann Sebastian Bach (1685-1750)

These duets are drawn from the English suites of Johann Sebastian Bach (1685-1750). Bach wrote the English suites (BWV 806-811) after 1715. Some pieces may be transposed; original keys are indicated before each piece. I have included tempi and initial dynamics these are only suggestions.

In order to maintain a "cleaner" appearance, I have included the original ornament symbols, rather than writing out the ornaments. A number of websites include descriptions of Baroque ornaments.

These pieces are *not* intended to function as a single composition, as the original tonal relationships of the suites have been removed. I suggest that they be enjoyed as individual movements.

3 Duets from Bach's English Suites

English Suite I, Bourrée II

Original key: Concert a minor

Johann Sebastian Bach (1685-1750)

arr. Mark Feezell

$\text{♩} = 68$

Alto Saxophone *mp*

Alto Saxophone *mp*

4

8

12

16

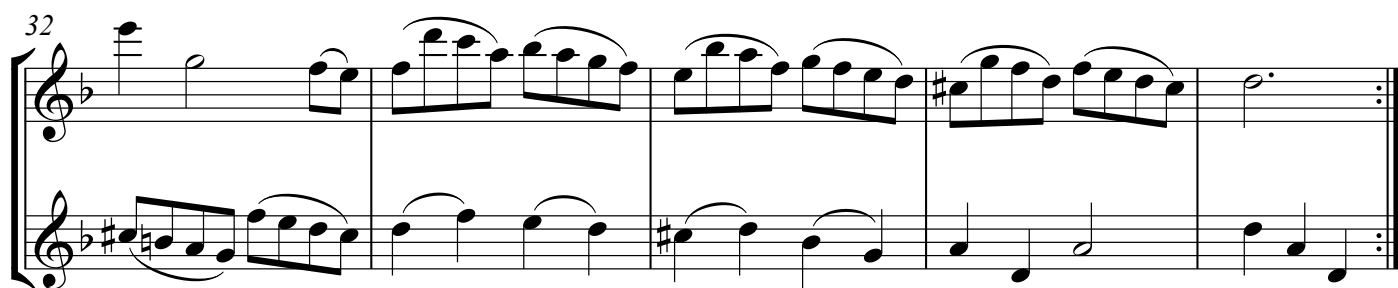
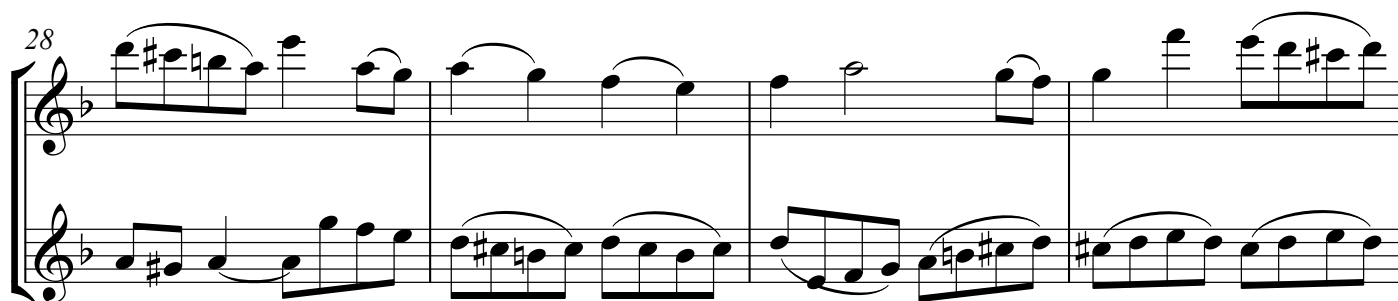
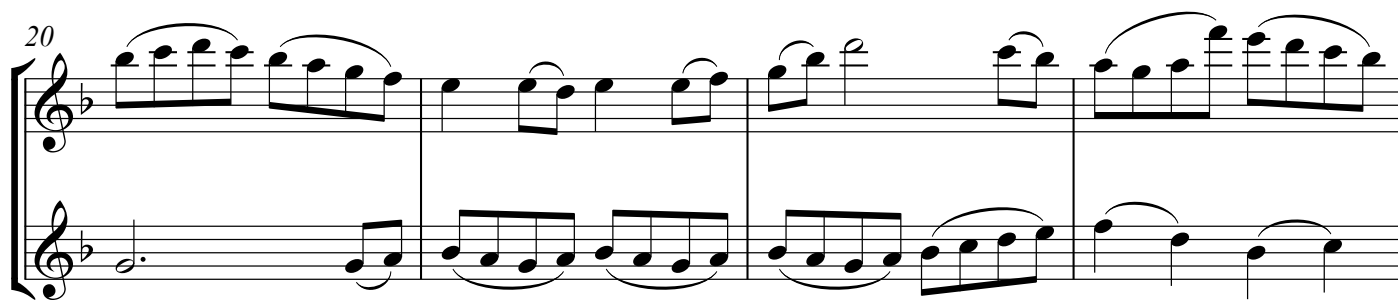

3 Duets from Bach's English Suites

English Suite II, Gigue

Original key: Concert a minor

Johann Sebastian Bach (1685-1750)

arr. Mark Feezell

Alto Saxophone

Alto Saxophone

$\text{♩} = 110$

mf

mf

5

11

17

23

29

1.

35

2.

41

46

51

56

61

66

71

To coda

75

1.

2. D. S. al coda (no repeats)

Coda

3 Duets from Bach's English Suites

English Suite VI, Gavotte II

Original key: Concert D Major

Johann Sebastian Bach (1685-1750)

arr. Mark Feezell

$\text{♩} = 64$

Alto Saxophone

f

Alto Saxophone

f

4

8

1. 2.

12

16

20

23

1. 2.
